



ASPHALT RESTORATION TECHNOLOGY SYSTEMS, INC.

1523 East Pine Avenue 🚧 Orlando, Florida 32824

407-826-4732 Toll Free 1-800-254-4732

AsphaltNews.com

Broward CC#:13-3B-18425-X

Palm Beach CC#: U-21936

February 20, 2018

River Wilderness

Day 2 - Milling

I arrived on site today at 6:30 a.m. with the milling and cleaning crew arriving between 6:45 a.m. and 7:00 a.m. There were no incidents, accidents or occurrences that happened on site. The sweep crew was off site by 5:30 p.m., the milling crew was off site by 5:45 p.m. and I left site at 6:00 p.m.



The crew was able to complete Grandview by 8:45 a.m. and then completed Woodland Terrace by 12:30 p.m. and then Woodland Fern up to the round about as scheduled. I was hoping to go further today and was unable to obtain the extra areas due to trucks dropping out of the line for millings. This is very common on projects and was actually shocked they gave me so many trucks to begin with.

With permission, we changed the staging area from the maintenance shed to the area around the island on Woodland Fern for convenience and time. Relocating the milling machine back to the maintenance area and then back to the starting point saved us about 2 hours of work time and will be greatly appreciated tomorrow! THANK YOU!



"Wherever the road takes you, Asphalt Restoration Technology Systems will be there!"



ASPHALT RESTORATION TECHNOLOGY SYSTEMS, INC.

1523 East Pine Avenue 📍 Orlando, Florida 32824

407-826-4732 Toll Free 1-800-254-4732

AsphaltNews.com

Broward CC#:13-3B-18425-X

Palm Beach CC#: U-21936

The area was blocked off from Oak Ridge and Woodland Fern to the round about with no traffic pass through. Since this is a low traffic area, I felt that the residents and the equipment would be safe.



The landscapers, pool people and contractors on site are making our site quite dangerous and no one is parking on the same side of the road and is kind of like a free for all. This type of parking on the remaining part of Woodland Fern and Wilderness Blvd E will be unacceptable as there is no room for the dump trucks to pass by.

We need to notify all resident on the remaining portion of Woodland Fern that there is no way we can work around their contractors unless they are parked in their driveways.

The roadway is narrower on Woodland Fern and with the blind curves it is already dangerous. We actually had a golf cart with two ladies drive UNDER the boom of the milling machine! This is insane and rocks and debris fly off of this machine at a high rate of speed due to the conveyor belt that pushes the material into the



dump truck. People have died from this and have become severely injured and therefore I must stress that NO RESIDENTS can be on the actual worksite in carts or walking unless they are on the sidewalk. It is just too dangerous.

"Wherever the road takes you, Asphalt Restoration Technology Systems will be there!"



ASPHALT RESTORATION TECHNOLOGY SYSTEMS, INC.

1523 East Pine Avenue 🚧 Orlando, Florida 32824

407-826-4732 Toll Free 1-800-254-4732

AsphaltNews.com

Broward CC#:13-3B-18425-X

Palm Beach CC#: U-21936

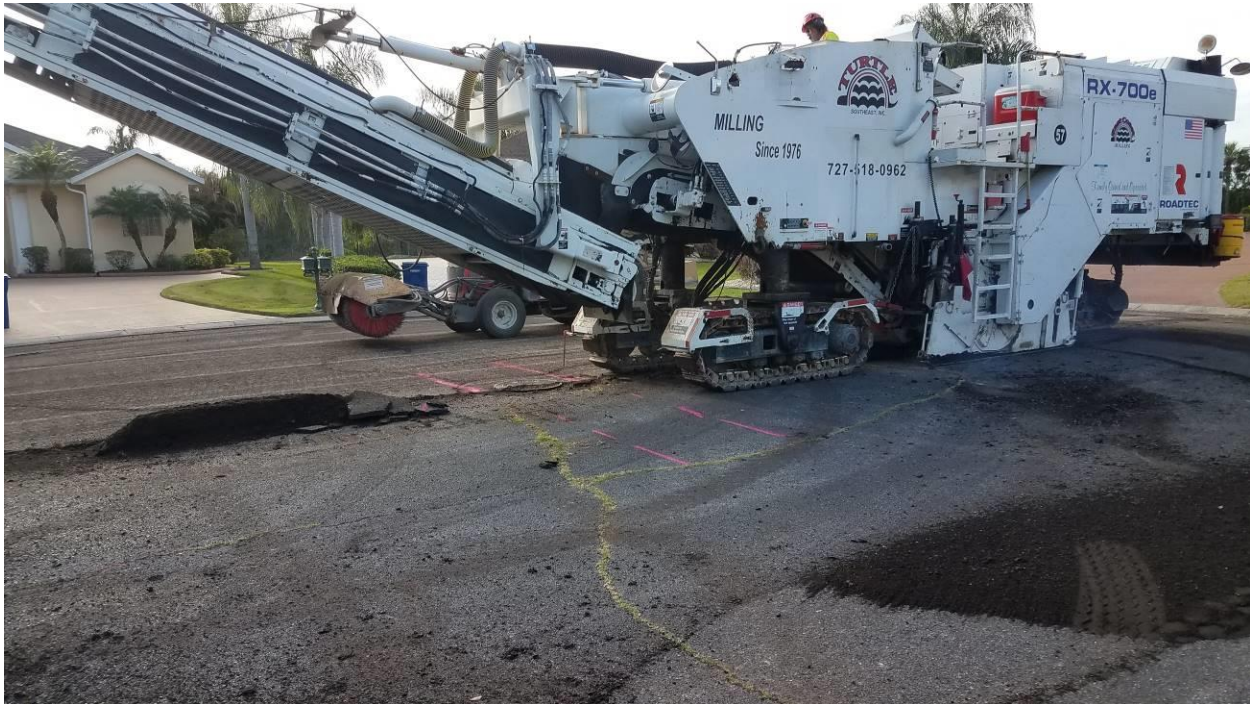

I noted in the cul de sacs of both Grandview and Woodland Terrace that there is vegetation growing up from the cracks. The milling machine took out a lot of the weeds but left a root system in place. If you could please have your landscaper spray these weeds with Round Up as soon as possible and then once again over the weekend if possible, it will give a chance at preventing them from growing back. Remember that a lot of the same chemicals that are in asphalt are in fertilizer!!

I will be on site at 6:30 a.m. and will be looking forward to trying to gain some ground and get the crew ahead of schedule. This means that I would like to include Laurel Oak Lane if possible! Fingers crossed!

See you tomorrow!

Respectfully,

Connie Lorenz

Connie Lorenz, Asphalt Consultant

ASPHALT RESTORATION TECHNOLOGY SYSTEMS, INC.

"Wherever the road takes you, Asphalt Restoration Technology Systems will be there!"